

Stanislav Kolíbal, *Vratká poloha*, 1968

Unstable Position

in 10 5' modular sections for 4 pitched instruments capable of sustain

JORDAN DYKSTRA

2022

Unstable Position

JORDAN DYKSTRA

Commissioned by the Prague Quiet Music Collective

Ensemble: 4 performers with any pitched instrument (capable of sustain) or voice

Form: The score provides 10 5' sections. For each performance 3 or more sections are programmed, in any order, with a pause – or another piece – after each section.

Duration: 15' to 50' (depending on how many sections are performed)

Dynamics: Medium (mp - mf) with clear and confident articulations; balanced within the ensemble.

The score in C and, unless specified otherwise, may be transposed to any octave before (or during) the performance.

Unless stated otherwise, all performers play independently from one another.

No vibrato throughout.

∞

Programming note When performing certain sections of the piece please title it with this format. For instance, if you perform section 9 and sections 4-8 (in that order) the title is: *Unstable Position (9, 4-8)*.

Brooklyn, NY
October 2022

© Jordan Dykstra (BMI) 2022

© Basilita Bonita Publishing (BMI) 2022

Unstable Position

Jordan Dykstra

1

♩ = 72
0:00

with Performer 3 throughout

Performer 1

Performer 2

Performer 3

Performer 4

0:00
Freely repeat (duration around 1') 3x

0:00
Repeat independently throughout Section 1

Perf. 1

Perf. 2

Perf. 3

Perf. 4

0:30

0:30

0:30

Perf. 1

Perf. 2

Perf. 3

Perf. 4

1:00

1:00

1:00

1:30

Perf. 1

Perf. 2

Perf. 3

1:30

Perf. 4

1:30

2:00

Perf. 1

Perf. 2

Perf. 3

2:00

Perf. 4

2:00

2:30

Perf. 1

Perf. 2

Perf. 3

2:30

Perf. 4

2:30

3:00

Perf. 1

Perf. 2

3:00

Perf. 3

3:00

Perf. 4

3:30

Perf. 1

Perf. 2

3:30

Perf. 3

3:30

Perf. 4

4:00

Perf. 1

Perf. 2

4:00

Perf. 3

4:00

Perf. 4

4:30

Perf. 1

Perf. 2

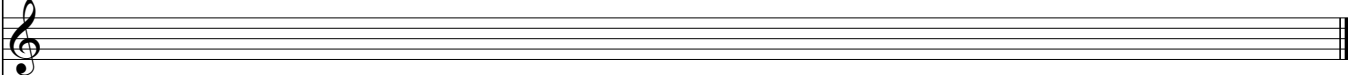

4:30

Perf. 3

4:30

Perf. 4

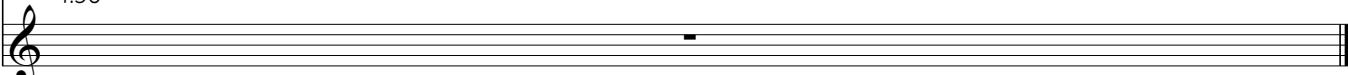

2

In any order: sustain each pitch (around 20-30") 6x

Perf. 1

With pauses between, freely repeat this phrase (duration around 30") 5x

Perf. 2

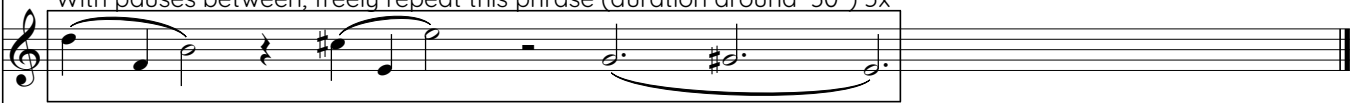

At some point: sustain (for 3') 1x

Perf. 3

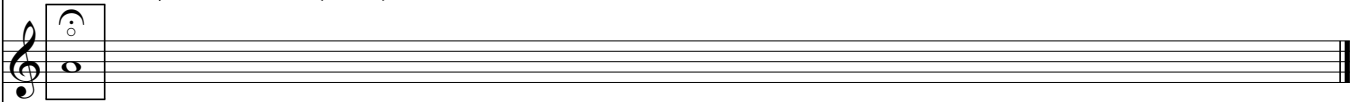

Play (with or without pauses between notes) an ascending 1-octave microtonal scale (starting on D natural) 1x, duration 3'30"

Perf. 4

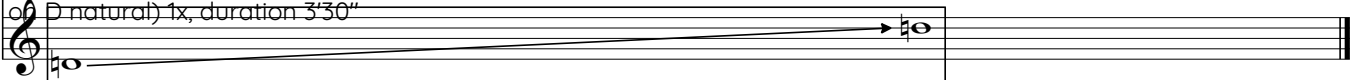

3

With pauses between, freely repeat, replacing 1 (or more) note(s) each iteration with silence,
duration around 40"

Perf. 1

With pauses between, freely repeat, replacing 1 (or more) note(s) each iteration with silence,
duration around 1'

Perf. 2

Pick one note to sustain, repeat (freely) 6x, duration 30"

Perf. 3

With pauses between, freely repeat, replacing 1 (or more) note(s) each iteration with silence,
duration around 1'20"

Perf. 4

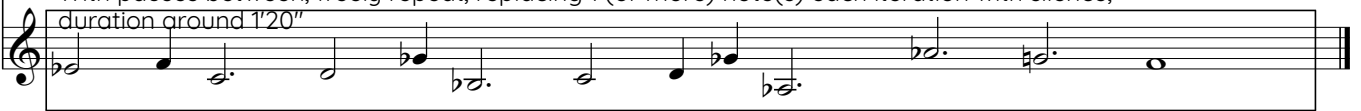

4

At some point: play through the melody 3x slowly (1')

Perf. 1

At some point: play through the melody 2x slowly (1') and 1x through very slowly (2')

Perf. 2

At some point: play through the melody 1x very, very slowly (4')

Perf. 3

At some point: play through the melody 1x slowly (1') and 1x through very slowly (2')

Perf. 4

5 ♩ = 72

Repeat independently throughout the entirety of Section 5

Perf. 1

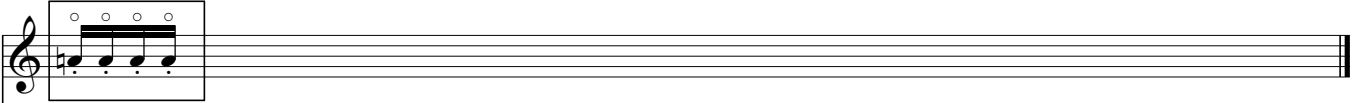

Perf. 2

In any order: sustain each pitch (around 10" duration) 3x

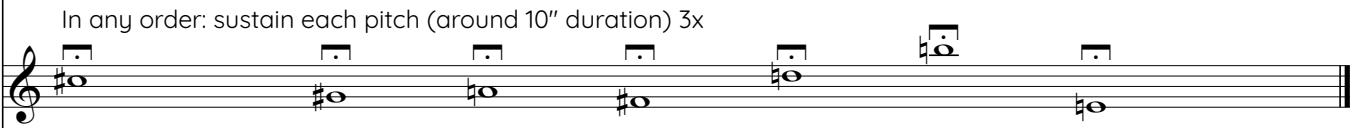

Perf. 3

In any order: sustain each pitch (around 10" duration) 3x

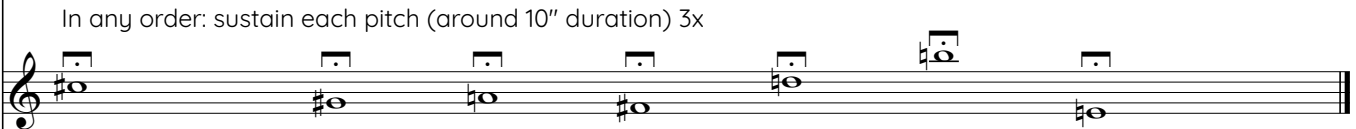

Perf. 4

In any order: sustain each pitch (around 10" duration) 3x

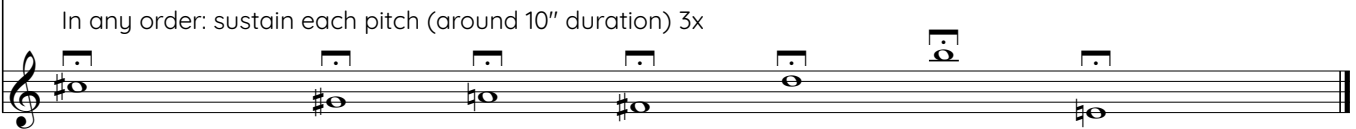

6

0:00 (your entrance cues Perf. 3)

Perf. 1

0:00 Always gently cued (not rushed) from Perf. 4 throughout Section 6

Perf. 2

0:00 Always gently cued (not rushed) from Perf. 1 throughout Section 6

Perf. 3

0:00 Always gently cued (not rushed) from Perf. 3 throughout Section 6

Perf. 4

1:00

Perf. 1

1:00

Perf. 2

1:00

Perf. 3

1:00

Perf. 4

2:00 stay in this register for minute 2-3

Perf. 1

2:00 stay in this register for minute 2-3

Perf. 2

2:00 stay in this register for minute 2-3

Perf. 3

2:00 stay in this register for minute 2-3

Perf. 4

3:00
Perf. 1

3:00
Perf. 2

3:00
Perf. 3

3:00
Perf. 4

4:00
Perf. 1

4:00
Perf. 2

4:00
Perf. 3

4:00
Perf. 4

0:00 Perf. 1 cutoff cues Perf. 2

Perf. 1

0:00 Cue from Perf. 1 cutoff

Perf. 2

0:00 Cue from Perf. 2 cutoff

Perf. 3

0:00 Cue from Perf. 3 cutoff

Perf. 4

0:30

Perf. 1

0:30

Perf. 2

0:30

Perf. 3

Perf. 4

1:00 Cueing ends, Perf. 4 sets tempo at 60bpm

Perf. 1

1:00 Cueing ends, Perf. 4 sets tempo at 60bpm

Perf. 2

1:00 Cueing ends, Perf. 4 sets tempo at 60bpm

Perf. 3

1:00 Cueing ends, Tempo at 60bpm

Perf. 4

10 20

1:30 With Perf. 2 and 3

Perf. 1

1:30 With Perf. 1 and 3

Perf. 2

1:30 With Perf. 1 and 2

Perf. 3

1:30 30 40 50

Perf. 4

2:00

Perf. 1

2:00

Perf. 2

2:00

Perf. 3

2:00 60 70 80

Perf. 4

2:30

Perf. 1

2:30

Perf. 2

2:30

Perf. 3

2:30 10 20 30

Perf. 4

3:00

Perf. 1

3:00

Perf. 2

3:00

Perf. 3

3:00

40

10

Perf. 4

3:30

Perf. 1

3:30

Perf. 2

3:30

Perf. 3

3:30 20

30

40

Perf. 4

4:00

Perf. 1

4:00

Perf. 2

4:00

Perf. 3

4:00

10

20

30

Perf. 4

4:30

Perf. 1

4:30

Perf. 2

4:30

Perf. 3

4:30

Perf. 4

40 50 60

8 ♩ = 72

In unison with Performer 2: repeat every 40" (at 0:40, 1:20, 2:00, 2:40, 3:20, 4:00, and 4:40)

Perf. 1

In unison with Performer 1: repeat every 40" (at 0:40, 1:20, 2:00, 2:40, 3:20, 4:00, and 4:40)

Perf. 2

Repeat independently throughout the entirety of Section 8

Perf. 3

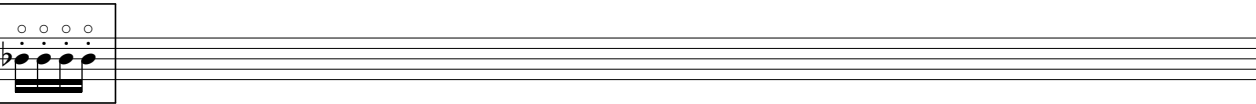

Repeat at 15" past each minute (at 0:15, 1:15, 2:15, 3:15, and 4:15)

Perf. 4

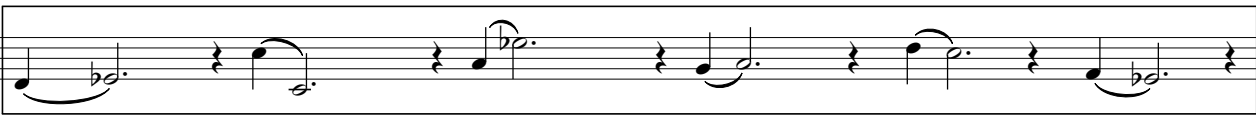

Perf. 1

Perf. 2
With Perf. 3
pizz. (or very short)
With Perf. 2

Perf. 3
pizz. (or very short)

Perf. 4

Perf. 1

Perf. 2

Perf. 3

Perf. 4

Perf. 1

Perf. 2

Perf. 3

Perf. 4

Perf. 1

Perf. 2

Perf. 3

Perf. 4

Perf. 1

Perf. 2

Perf. 3

Perf. 4

Perf. 1

Perf. 2

Perf. 3

Perf. 4

Perf. 1

Perf. 2

Perf. 3

Perf. 4

Perf. 1

Perf. 2

Perf. 3

Perf. 4

Perf. 1

Perf. 2

Perf. 3

Perf. 4

gliss up

gliss up

Perf. 1

Perf. 2

Perf. 3

Perf. 4

Perf. 1

Perf. 2

Perf. 3

Perf. 4

Perf. 1

Perf. 2

Perf. 3

Perf. 4

end with Perf. 4

Perf. 1

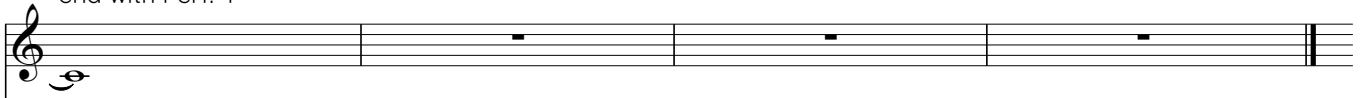

Perf. 2

Perf. 3

end with Perf. 1

Perf. 4

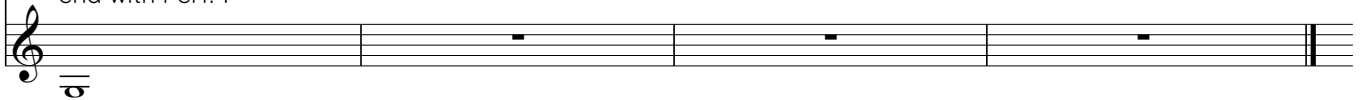

10 ♩ = 72

Repeat every 35" (at 0:35, 1:10, 1:45, 2:20, 2:55, 3:30, 4:05, and 4:40)

Perf. 1

Repeat independently throughout the entirety of Section 10

Perf. 2

Repeat every 30" (at 0:30, 1:00, 1:30, 2:00, 2:30, 3:00, 3:30, 4:00, and 4:30)

Perf. 3

Repeat every 50" (at 0:50, 1:40, 2:30, 3:20, and 4:10)

Perf. 4

Unstable Position

Performer 1

1 ♩ = 72

Jordan Dykstra

0:00 with Performer 3 throughout

0:30

1:00

1:30

2:00

2:30

3:00

3:30

4:00

4:30

Performer 1

2

In any order: sustain each pitch (around 20-30") 6x

Performer 1

3

With pauses between, freely repeat, replacing 1 (or more) note(s) each iteration with silence, duration around 40"

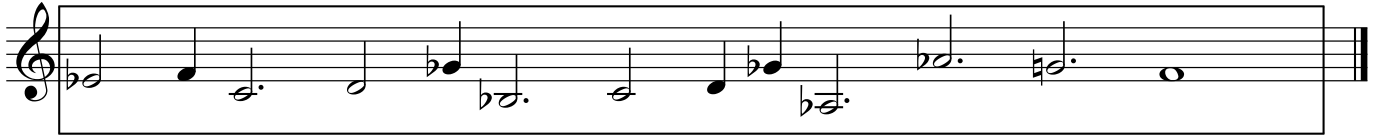

Performer 1

5

♩ = 72

Repeat independently throughout the entirety of Section 5

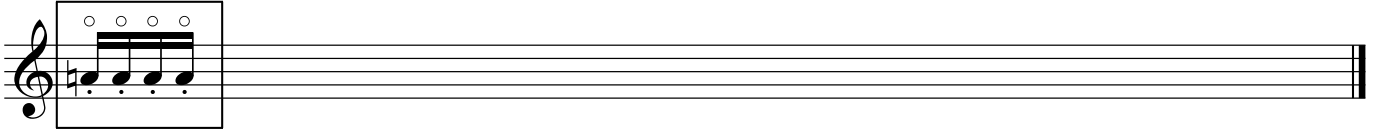

Performer 1

6

0:00 (your entrance cues Perf. 3)

1:00

2:00 stay in this register for minute 2-3

3:00

4:00

Performer 1

7

0:00 Perf. 1 cutoff cues Perf. 2

0:30

1:00 Cueing ends, Perf. 4 sets tempo at 60bmp

1:30 With Perf. 2 and 3

2:00

2:30

3:00

3:30

4:00

4:30

Performer 1

8 ♩ = 72

In unison with Performer 2: repeat every 40" (at 0:40, 1:20, 2:00, 2:40, 3:20, 4:00, and 4:40)

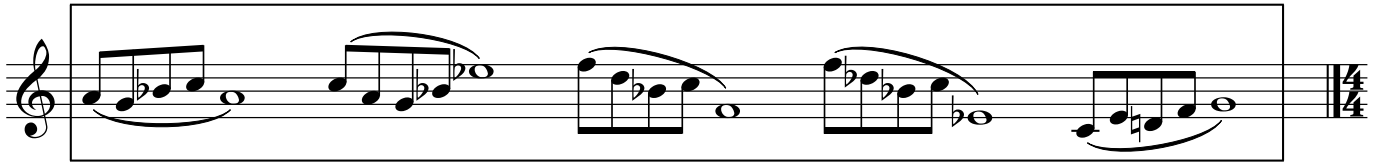

Performer 2

2

With pauses between, freely repeat this phrase (duration around 30") 5x

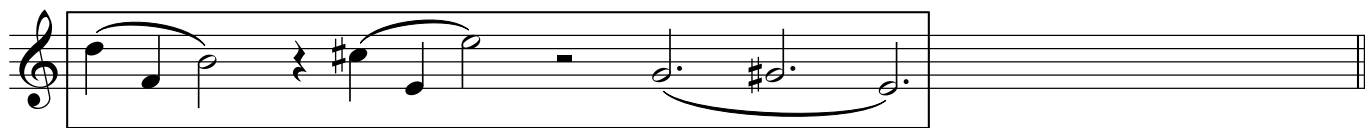

Performer 2

5 ♩ = 72

In any order: sustain each pitch (around 10" duration) 3x

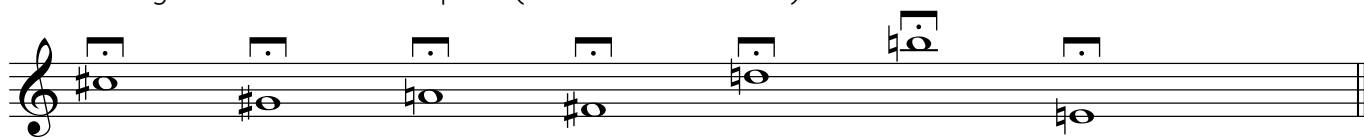

Performer 2

6

0:00

Always gently cued (not rushed) from Perf. 4 throughout Section 6

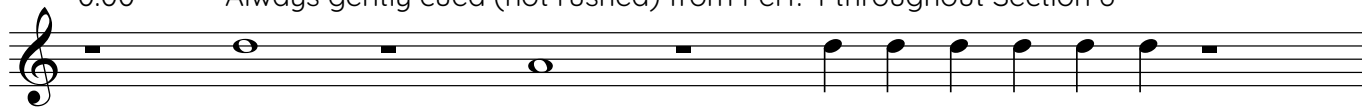

1:00

2:00

stay in this register for minute 2-3

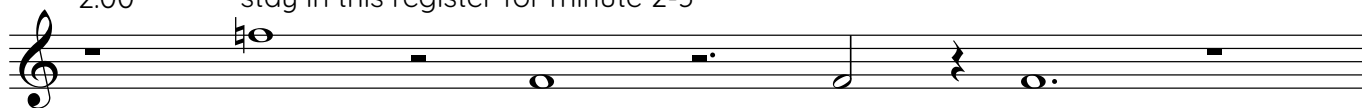

3:00

4:00

Performer 2

7

0:00 Cue from Perf. 1 cutoff

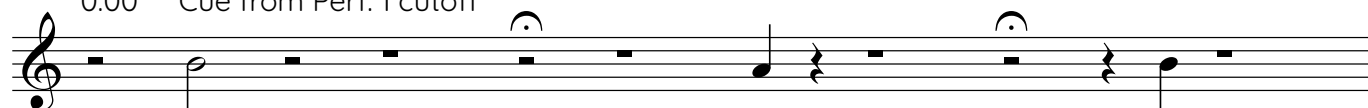

0:30

1:00 Cueing ends, Perf. 4 sets tempo at 60bpm

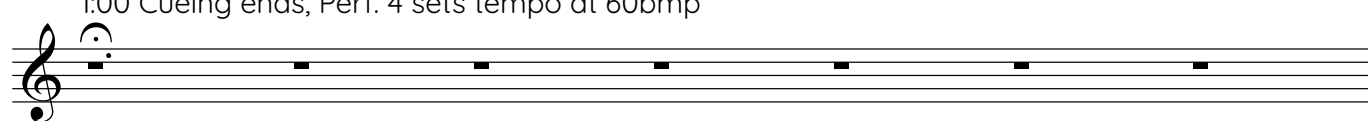

1:30 With Perf. 1 and 3

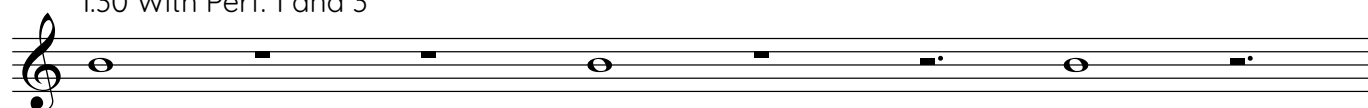

2:00

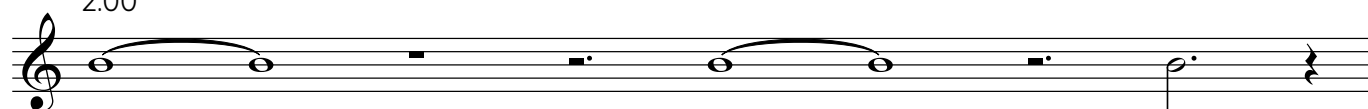

2:30

3:00

3:30

4:00

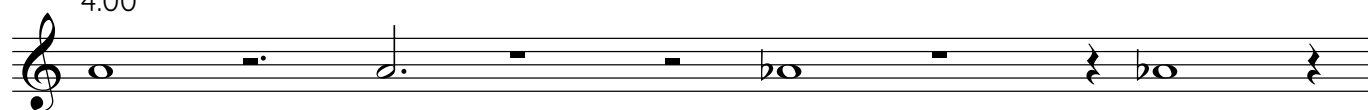

4:30

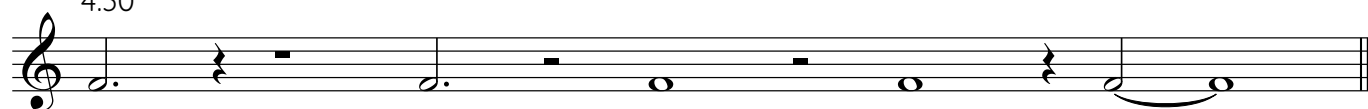

Performer 2

8 ♩ = 72

In unison with Performer 1: repeat every 40" (at 0:40, 1:20, 2:00, 2:40, 3:20, 4:00, and 4:40)

9 ♩ = 60

Performer 2

With Perf. 3

pizz. (or very short)

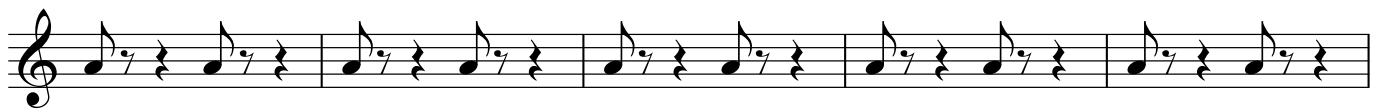

Performer 2

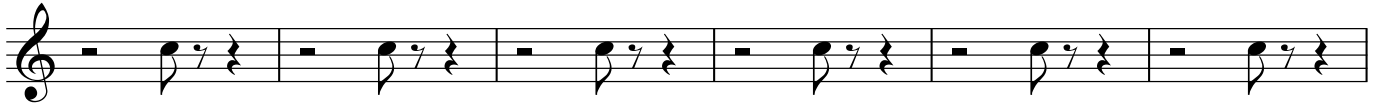

Performer 2

10 ♩ = 72

Repeat independently throughout the entirety of Section 10

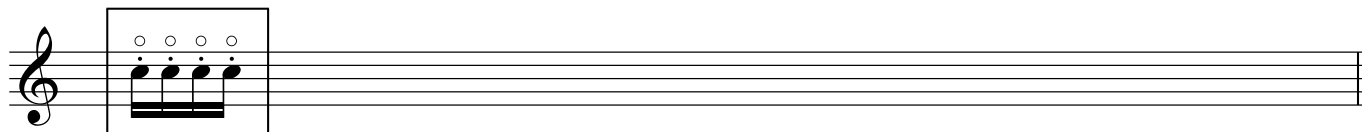

Unstable Position

Performer 3

1 ♩ = 72

Jordan Dykstra

0:00 with Performer 1 throughout

0:30

1:00

1:30

2:00

2:30

3:00

3:30

4:00

4:30

2

Performer 3

At some point: sustain (for 3') 1x

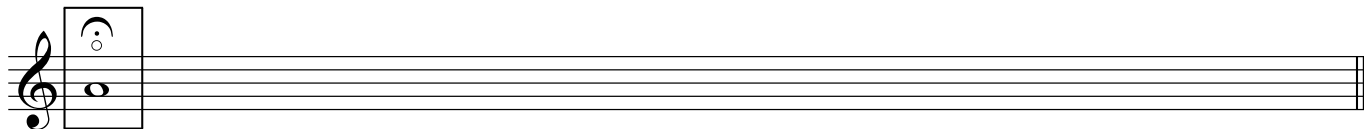

3

Performer 3

Pick one note to sustain, repeat (freely) 6x, duration 30"

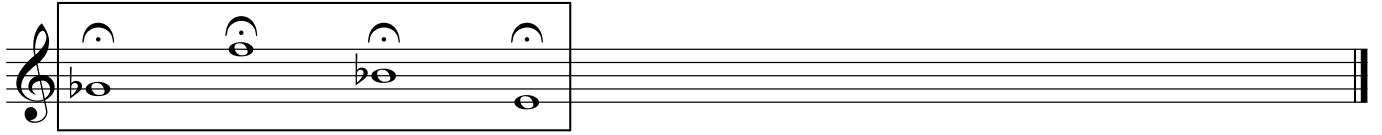

Performer 3

4

At some point: play through the melody 1x very, very slowly (4')

5 ♩ = 72

Performer 3

In any order: sustain each pitch (around 10" duration) 3x

6

Performer 3

0:00

Always gently cued (not rushed) from Perf. 1 throughout Section 6

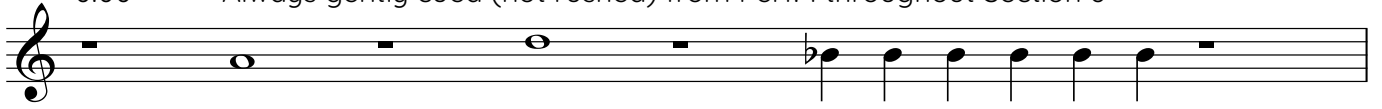

1:00

2:00

stay in this register for minute 2-3

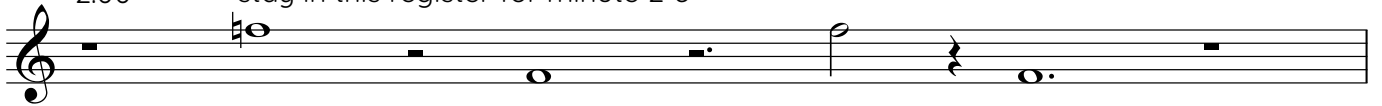

3:00

4:00

0:00 Cue from Perf. 2 cutoff

0:30

1:00 Cueing ends, Perf. 4 sets tempo at 60bpm

1:30 With Perf. 1 and 2

2:00

2:30

3:00

3:30

4:00

4:30

8 ♩ = 72

Performer 3

Repeat independently throughout the entirety of Section 8

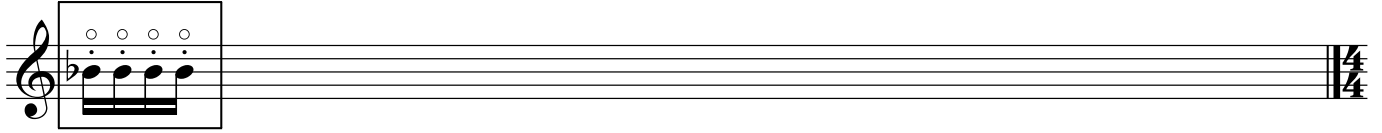

With Perf. 2

pizz. (or very short)

Performer 3

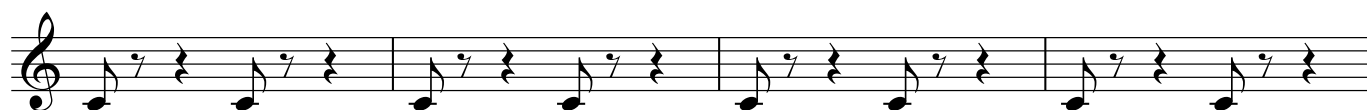
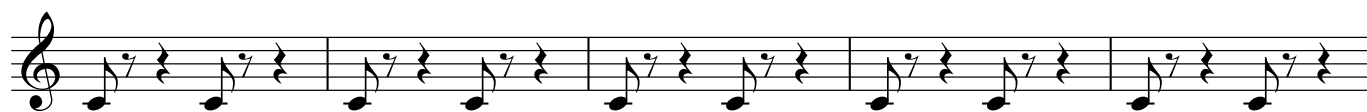

10 ♩ = 72

Performer 3

Repeat every 30" (at 0:30, 1:00, 1:30, 2:00, 2:30, 3:00, 3:30, 4:00, and 4:30)

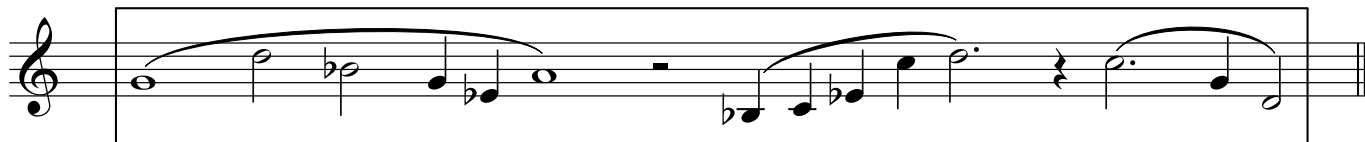

Performer 4

Unstable Position

1 ♩ = 72

Jordan Dykstra

Repeat independently throughout Section 1

Performer 4

2

Play (with or without pauses between notes) an ascending 1-octave microtonal scale (starting on D natural) 1x, duration 3'30"

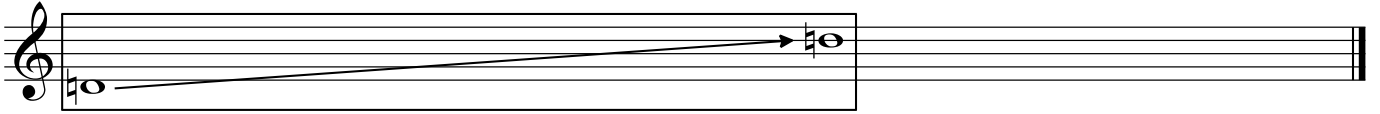

Performer 4

3

With pauses between, freely repeat, replacing 1 (or more) note(s) each iteration with silence, duration around 1'20"

Performer 4

4

At some point: play through the melody 1x slowly (1') and 1x through very slowly (2')

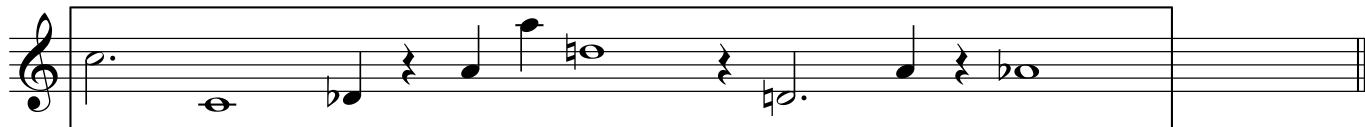

Performer 4

5 ♩ = 72

In any order: sustain each pitch (around 10" duration) 3x

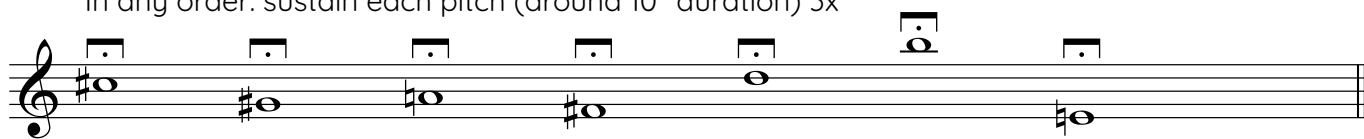

Performer 4

6

0:00 Always gently cued (not rushed) from Perf. 3 throughout Section 6

1:00

2:00 stay in this register for minute 2-3

3:00

4:00

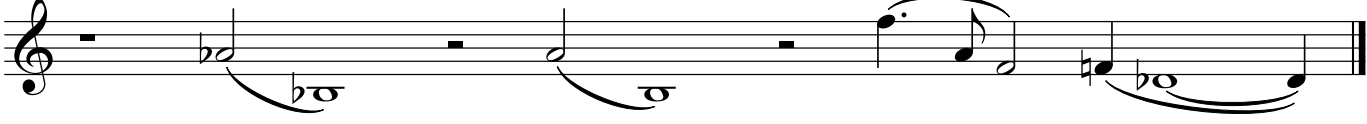

Performer 4

7

0:00 Cue from Perf. 3 cutoff

1:00 Cueing ends, Tempo at 60bmp

10 20

1:30 30 40 50

2:00 60 70 80

2:30 10 20 30

3:00 40 10

3:30 20 30 40

4:00 10 20 30

4:30 40 50 60

8 ♩ = 72

Performer 4

Repeat at 15" past each minute (at 0:15, 1:15, 2:15, 3:15, and 4:15)

Performer 4

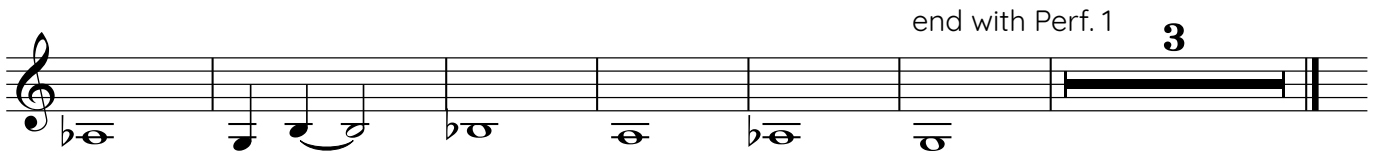
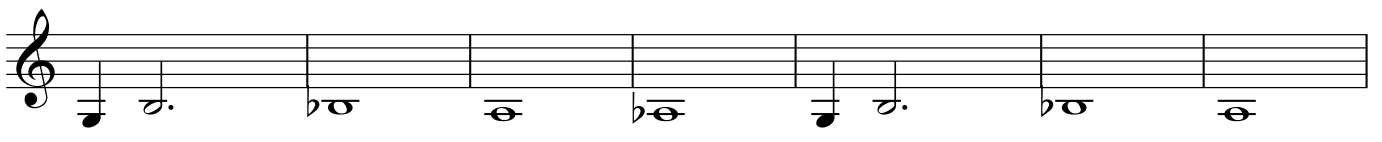
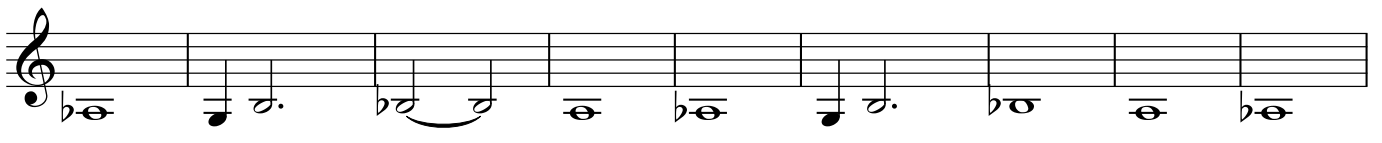
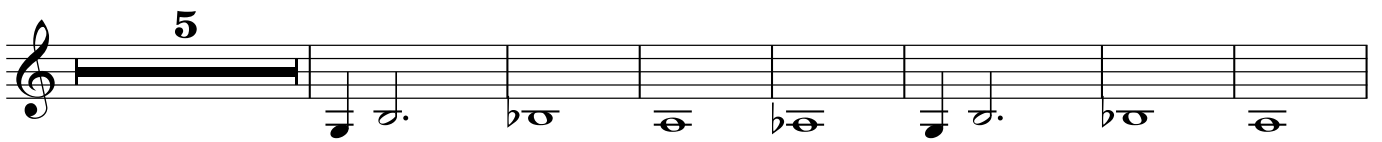
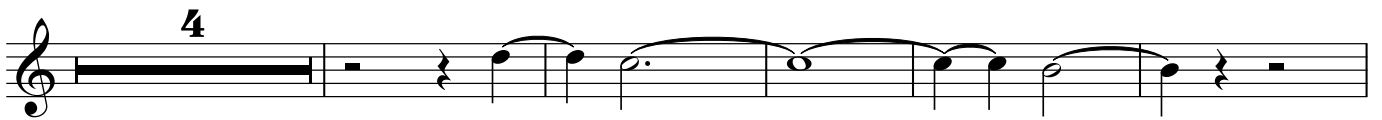
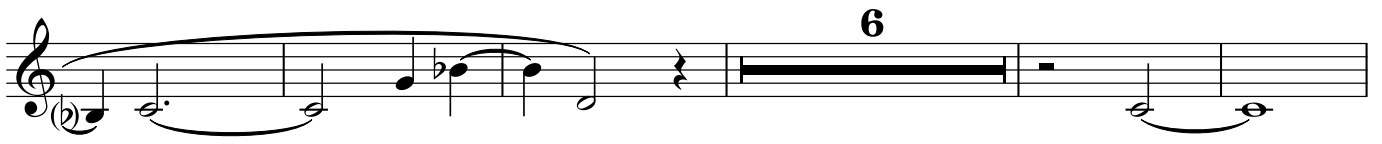
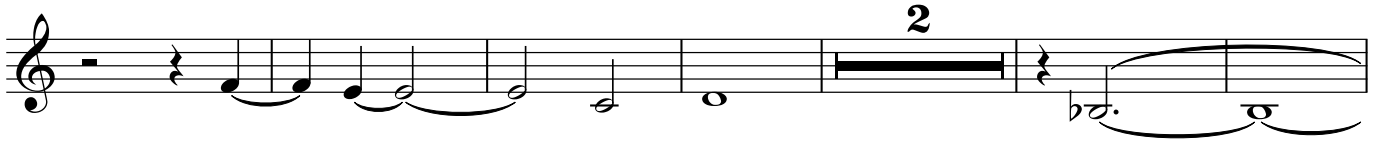

Performer 4

10 ♩ = 72

Repeat every 50" (at 0:50, 1:40, 2:30, 3:20, and 4:10)

