

Very Medium II.

solo viola

JORDAN DYKSTRA

2023

Very Medium I.

First performance on September 15, 2023 in Brooklyn, NY as a simultaneous premiere performance with J. P. A Falzone and his piece *RAND/01237: Mode 7*.

Instrumentation

Viola (1)

Duration

30'

Performance Notes

The dynamic marking of “*m*” lies between *mp* and *mf*.

Pitches may be voiced in any octave.

While the melodies (at 3:10, 6:00, 13:00, 15:40, 22:10, and 28:10) are played as a phrase, the other tones in the piece may be played in a relaxed fashion and out of time with short pauses before and after.

Very Medium I.

In any octave

Jordan Dykstra

0:00

1:00

2:00

3:00

4:00

A 5:00

6:00

7:00

8:00

9:00

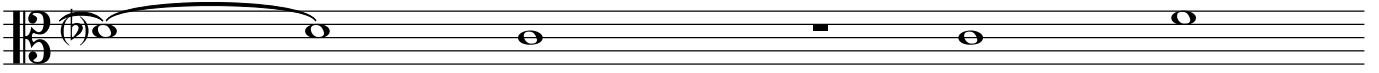

B 10:00

11:00

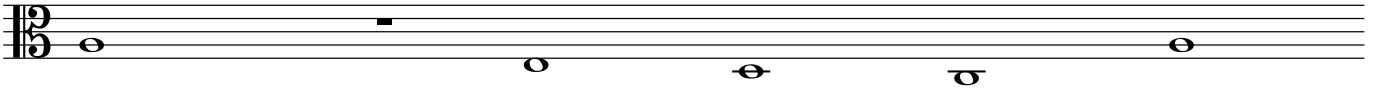

12:00

13:00

14:00

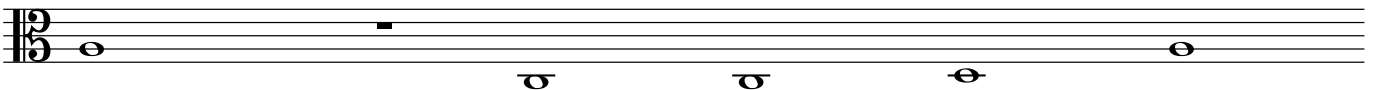

15:00

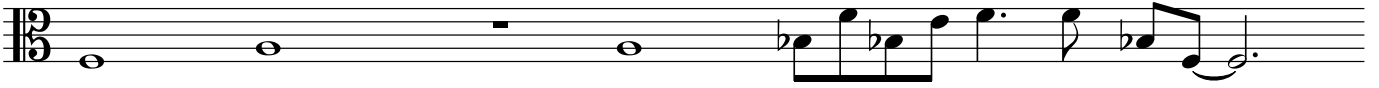

16:00

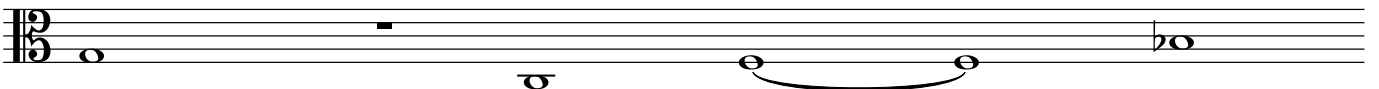

17:00

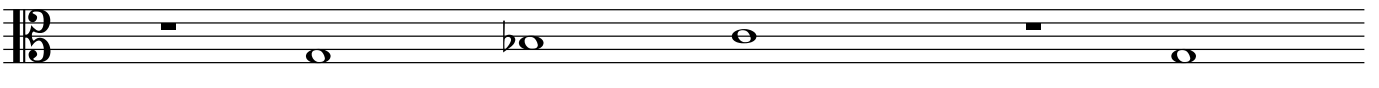

18:00

19:00

C 20:00

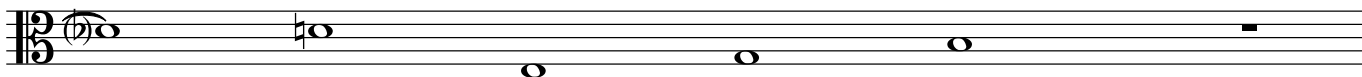

21:00

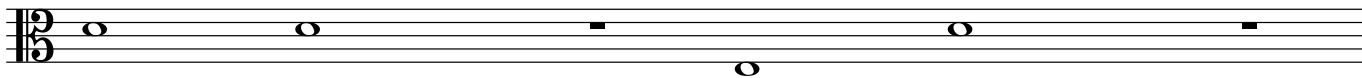

22:00

23:00

24:00

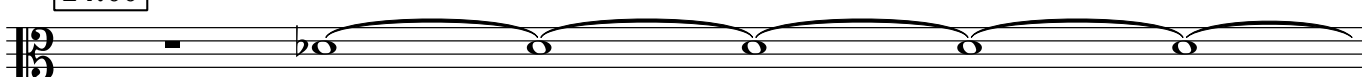

D 25:00

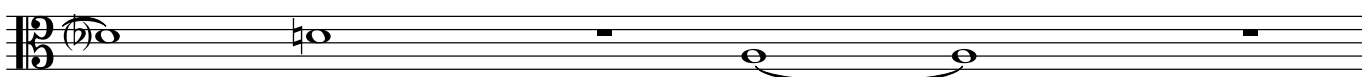

26:00

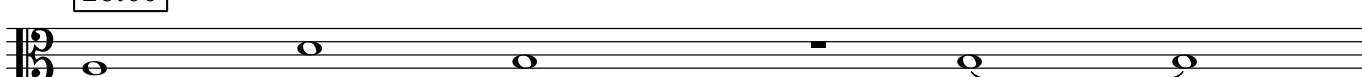

27:00

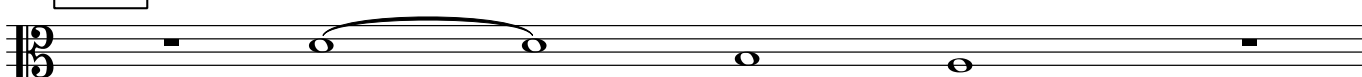

28:00

29:00

