

# Globus

Jordan Dykstra

*for Apartment House  
Bb clarinet, piano, viola, cello*

2022

# Globus

## Instrumentation

Clarinet in Bb (1)

Piano (1)

Viola (1)

Cello (1)

## Duration

11'30"

## Performance Notes

The form of the piece orbits around a chord progression followed by a series of repeated chords. At each rehearsal mark the progression is transposed and the repeated chords take on a new number of iterations.

The dynamic is medium yet leaning on the softer side — somewhere between mezzo piano and mezzo *mezzo* forte.

The tempo (60bpm) should be steady, especially with the notated rests.

Piano: Use the pedal on each pitch or chord, dampening the decay for each rest.

Viola and cello: No vibrato. The plus (“+”) symbol you encounter above — or below — a given pitch indicates you should begin 20 to 40 cents above — or below if the symbol is below the notehead — and then slide, over the duration of 3 beats, to the written pitch. This color shift should be *almost* unheard.

The score is in C (the Bb clarinet part is transposed).

# Globus

♩ = 60

Jordan Dykstra (2022)

Clarinet in B $\flat$

*mp*

♩ = 60

Piano

*mp*

Viola

no vib.

*mp*

no vib.

Cello

*mp*

7

13

18

A

25

31

36

**B**

**B**

44

50

55

62

68

73

D

80

86

91

97

105

110

F

117

123

128

131

# Globus

Clarinet in B $\flat$

Jordan Dykstra (2022)

$\text{♩} = 60$

*mp*

9

14

20

**A**

28

33

38

**B**

46

50

54

Clarinet in B $\flat$

58 **C**

66

70

75 **D**

83

88

92

96 **E**

104

108

112 **F**

Clarinet in B $\flat$

120

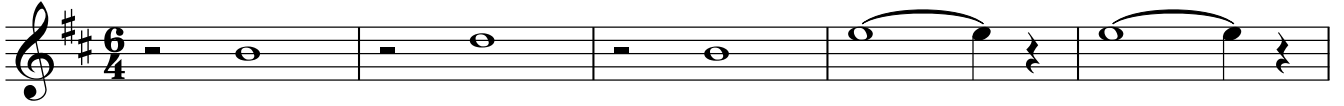

125

129

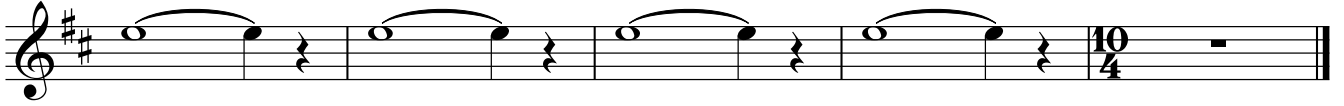

Piano

# Globus

Jordan Dykstra (2022)

♩ = 60

28

33

38 **B**

46

51

54

58 **C**

66

70

75 **D**

83

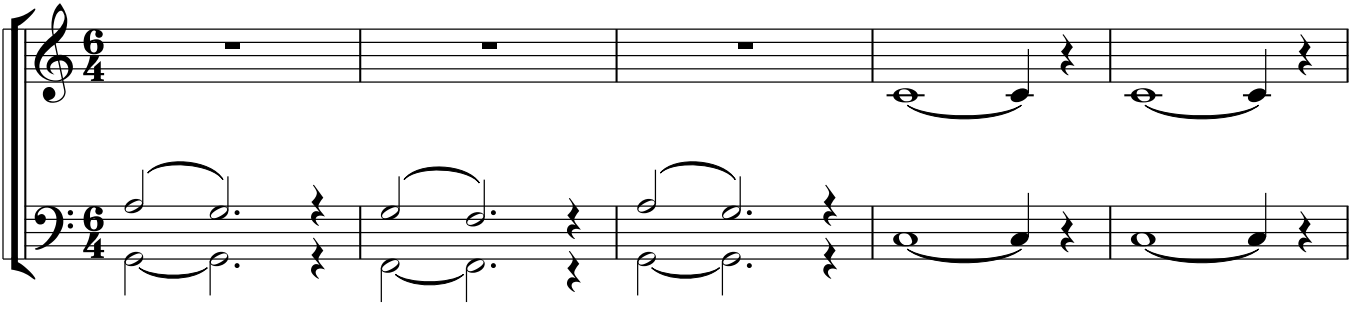

88

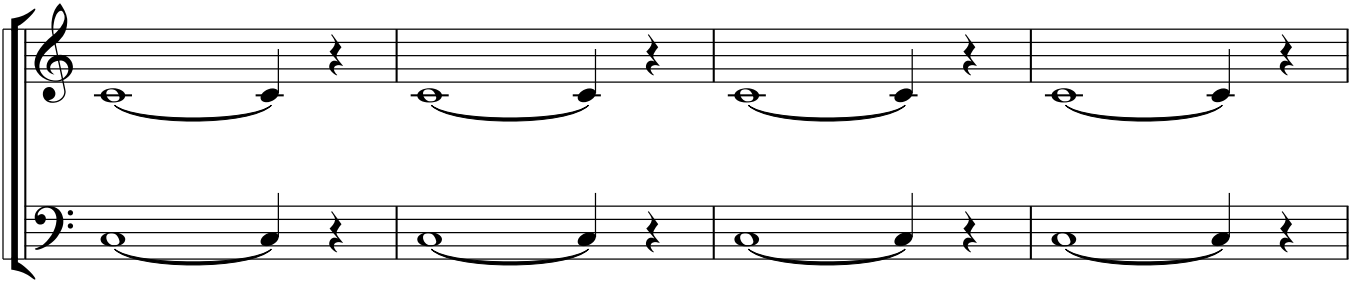

92

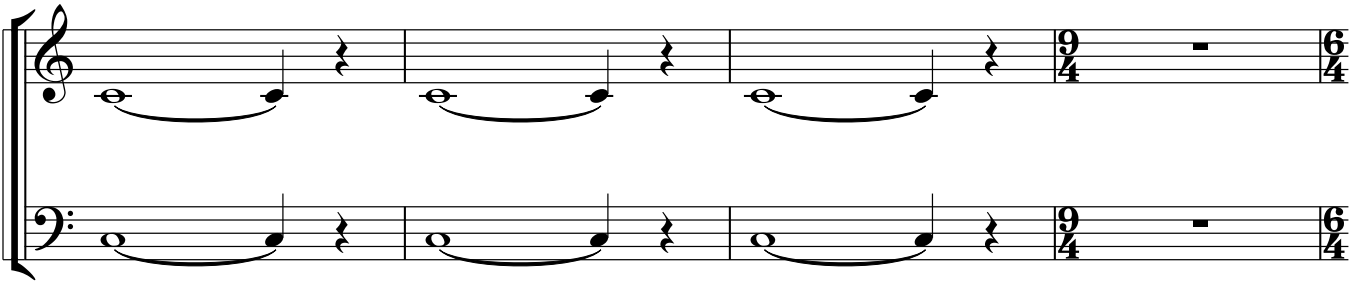

96

**E**

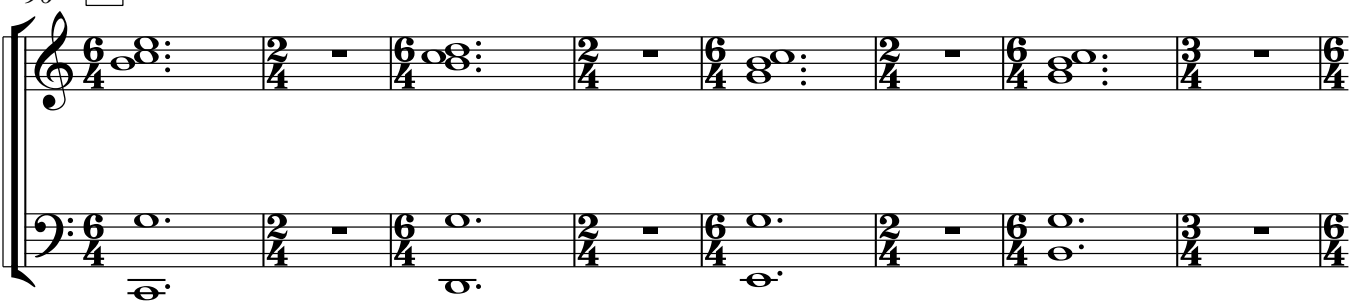

104

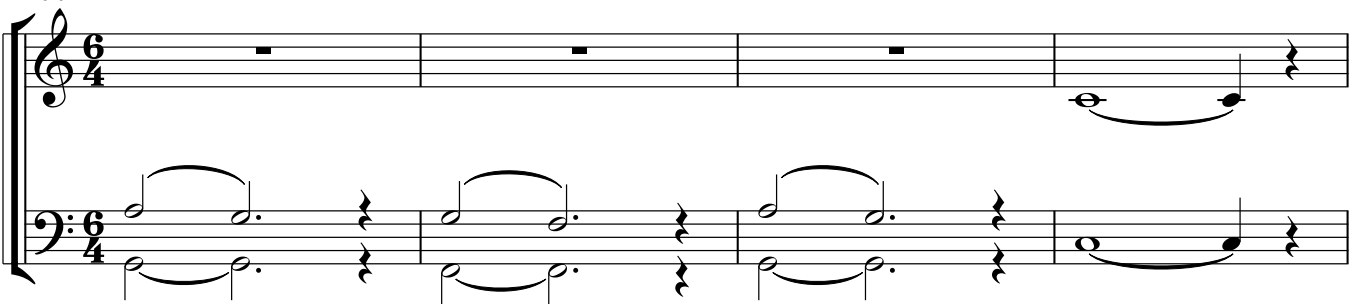

108

112

**F**

119

124

129

# Globus

Viola

♩ = 60

Jordan Dykstra (2022)

no vib.

*mp*

9

15

20 **A**

28

33

38 **B**

46

51

54

58 **C**

66

70

75 **D**

83

88

92

96 **E**

104

108

112 **F**

Viola

120

125

129

# Globus

Cello

♩ = 60

Jordan Dykstra (2022)

no vib.

*mp*

9

15

20 **A**

28

33

38 **B**

46

51

54

58 **C**

66

70

75 **D**

83

88

92

96 **E**

104

108

112 **F**

120

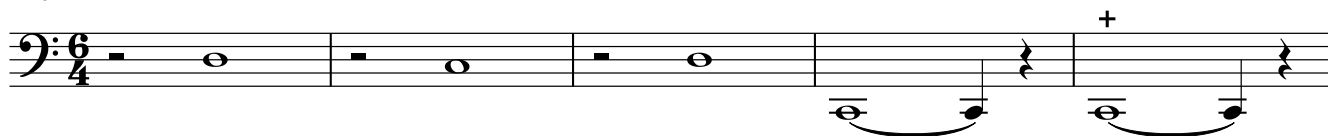

125

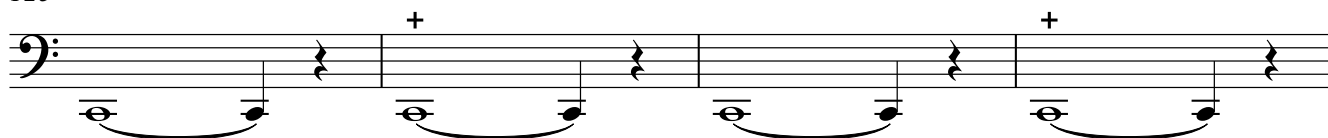

129

