

Globus 2:
Extended Horizon

JORDAN DYKSTRA

piano, viola, cello, guitar, vibraphone

2023

Globus 2: Extended Horizon

for Ordinary Affects

first performance at the RISD Museum in Providence, RI on July 23, 2023

Instrumentation

Piano (1)

Viola (1)

Cello (1)

Guitar (acoustic or electric) (1)

Vibraphone (1)

Duration

11'30"

Performance Notes

The form of the piece orbits around a chord progression followed by a series of repeated chords. At each rehearsal mark the progression is transposed and the repeated chords take on a new number of iterations.

The dynamic is medium yet leaning on the softer side — somewhere between mezzo piano and mezzo *mezzo* forte.

The tempo (60bpm) should be steady, especially with the notated rests.

Piano: Use the pedal on each pitch or chord, dampening the decay for each rest.

Viola and cello: No vibrato. The plus (“+”) symbol you encounter above — or below — a given pitch indicates you should begin 20 to 40 cents above — or below if the symbol is below the notehead — and then slide, over the duration of 3 beats, to the written pitch. This color shift should be *almost* unheard.

Vibraphone: Use soft mallets. Use the dampening pedal to accommodate the rests.

Globus 2: Extended Horizon

Jordan Dykstra (2023)

♩ = 70

no vib.
+
+
mf
no vib.

Viola

Cello

Guitar

Vibraphone

♩ = 70

Piano

9

(7x)

Vla.

(7x)

Vlc.

(7x)

Gtr.

(7x)

Vib.

(7x)

Pno.

14

Vla.

Vlc.

Gtr.

Vib.

Pno.

20 **A**

Vla.

Vlc.

Gtr.

Vib.

Pno.

Vla.

 Vlc.

 Gtr.

 Vib.

 Pno.

Vla.

 Vlc.

 Gtr.

 Vib.

 Pno.

B

38

Vla.

Vlc.

Gtr.

Vib.

B

Pno.

46

Vla.

Vlc.

Gtr.

Vib.

Pno.

52

Vla.

Vlc.

Gtr.

Vib.

Pno.

58 **C**

Vla.

Vlc.

Gtr.

Vib.

Pno.

67

Vla. (5x)

Vlc. (5x)

Gtr. (5x)

Vib. (5x)

Pno. (5x)

71

Vla.

Vlc.

Gtr.

Vib.

Pno.

Vla.

Vlc.

Gtr.

Vib.

Pno.

83

Vla.

Vlc.

Gtr.

Vib.

Pno.

89

Vla. +

Vlc. +

Gtr.

Vib.

Pno.

93

Vla.

Vlc.

Gtr.

Vib.

Pno.

96 E

Vla. $\frac{6}{4}$ $\frac{2}{4}$ - $\frac{6}{4}$ $\frac{2}{4}$ - $\frac{6}{4}$ $\frac{2}{4}$ - $\frac{6}{4}$ $\frac{2}{4}$ - $\frac{6}{4}$ $\frac{3}{4}$ - $\frac{6}{4}$

Vlc. $\frac{6}{4}$ $\frac{2}{4}$ - $\frac{6}{4}$ $\frac{2}{4}$ - $\frac{6}{4}$ $\frac{2}{4}$ - $\frac{6}{4}$ $\frac{2}{4}$ - $\frac{6}{4}$ $\frac{3}{4}$ - $\frac{6}{4}$

Gtr. $\frac{6}{4}$ $\frac{2}{4}$ - $\frac{6}{4}$ $\frac{2}{4}$ - $\frac{6}{4}$ $\frac{2}{4}$ - $\frac{6}{4}$ $\frac{2}{4}$ - $\frac{6}{4}$ $\frac{3}{4}$ - $\frac{6}{4}$

Vib. $\frac{6}{4}$ $\frac{2}{4}$ - $\frac{6}{4}$ $\frac{2}{4}$ - $\frac{6}{4}$ $\frac{2}{4}$ - $\frac{6}{4}$ $\frac{2}{4}$ - $\frac{6}{4}$ $\frac{3}{4}$ - $\frac{6}{4}$

Pno. $\frac{6}{4}$ $\frac{2}{4}$ - $\frac{6}{4}$ $\frac{2}{4}$ - $\frac{6}{4}$ $\frac{2}{4}$ - $\frac{6}{4}$ $\frac{2}{4}$ - $\frac{6}{4}$ $\frac{3}{4}$ - $\frac{6}{4}$

105

Vla. (4x)

Vlc. (4x)

Gtr. (4x)

Vib. (4x)

Pno. (4x)

108

112 **F**

120

(10x)

11

Vla. 

Vlc. 

Gtr. 

Vib. 

Pno. 

124

Vla. 

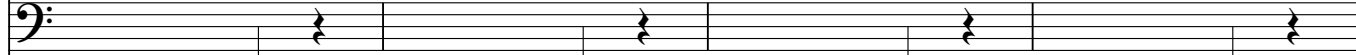
Vlc. 

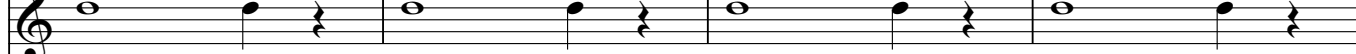
Gtr. 

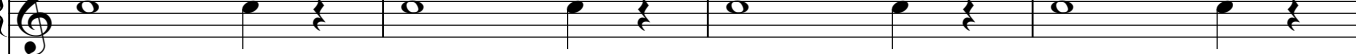
Vib. 

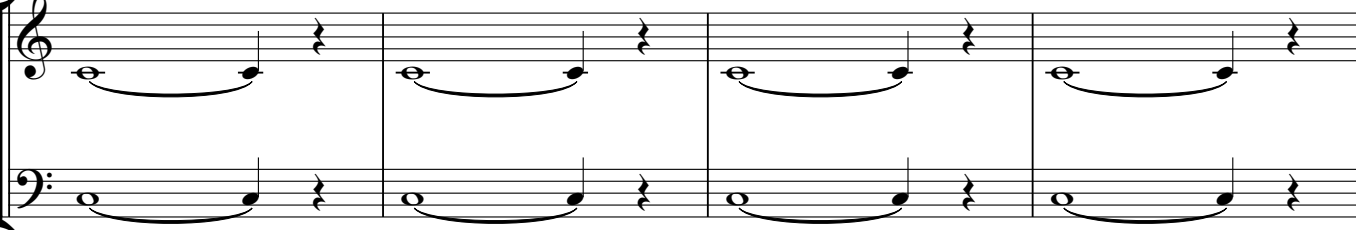
Pno. 

128

Globus 2: Extended Horizon

Viola

♩ = 70

Jordan Dykstra (2023)

no vib.

mf

9

(7x)

15

20 **A**

28

(6x)

33

38 **B**

46

(8x)

51

54

Viola

58 **C**

66

70

75 **D**

83

88

92

96 **E**

104

108

112 **F**

Viola

120

125

129

Globus 2: Extended Horizon

Cello

♩ = 70

Jordan Dykstra (2023)

no vib.

9

15

20

A

28

33

B

46

51

54

58 **C**

66

(5x)

70

75 **D**

83

(9x)

88

92

96 **E**

104

(4x)

108

112 **F**

120

(10x)

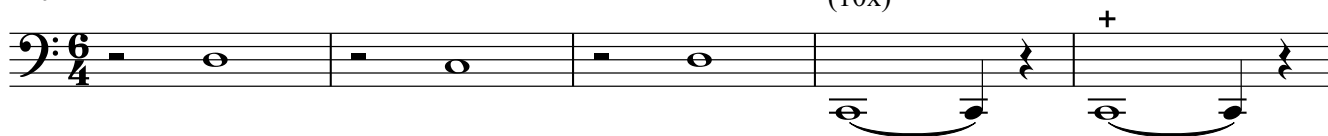

125

129

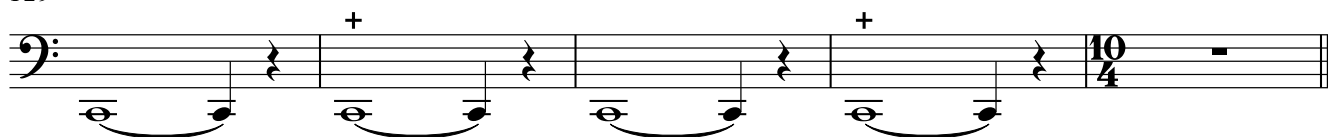

Globus 2: Extended Horizon

Guitar

Jordan Dykstra (2023)

♩ = 70

mf

9 (7x)

15

20 **A**

28 (6x)

33

38 **B**

46 (8x)

50

54

58 **C**

66

70

75 **D**

83

88

92

96 **E**

104

108

112 **F**

120 (10x)

125

129

Globus 2: Extended Horizon

Vibraphone

Jordan Dykstra (2023)

$\text{♩} = 70$

mf

9 (7x)

15

20 **A**

28 (6x)

33

38 **B**

46 (8x)

51

54

Vibraphone

58 **C**

66

70

75 **D**

83

88

92

96 **E**

104

108

112 **F**

Vibraphone

120 (10x)

125

129

Piano

Globus 2: Extended Horizon

Jordan Dykstra (2023)

♩ = 70

28 (6x)

33

38 **B**

46 (8x)

51

54

58 **C**

66 (5x)

70

75 **D**

83 (9x)

88

92

96 **E**

104 (4x)

108

112

119

124

129
